



# The Monroe

*A 4 bedroom, 2 1/2 bath contemporary home with a two story entry foyer, two car garage and full basement*

**Elevation "A"**



**Elevation "B"**



**Elevation "C"**



**Kitchen**

9'0" x 11'0"

**Breakfast Room**

9'0" x 11'4"

**Dining Room**

11'0" x 11'4"

**Family Room**

18'0" x 12'8"

**Living Room**

14'0" x 12'0"

**2-Car Garage**

20'5" x 20'0"

**Main Bedroom**

16'0" x 13'4"

**Bedroom #2**

10'0" x 12'0"

**Bedroom #3**

10'0" x 10'7"

**Bedroom #4**

10'0" x 11'6"

**Additional Spaces**

Master Bathroom

2nd Bathroom

2 Walk-in Closets

Laundry

Powder Room

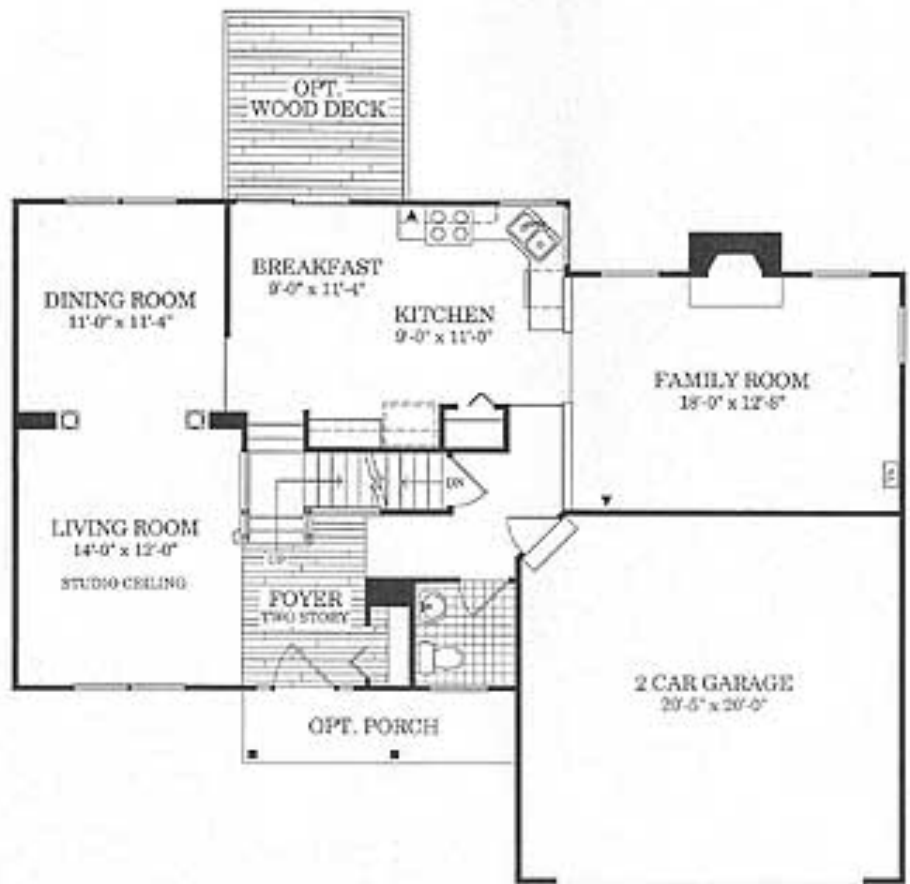

**All information is deemed reliable but is not guaranteed. Properties that are shown are subject to change, prior sale or withdrawal. Neither listing brokers nor information providers shall be responsible for any typographical errors, misinformation, or misprints, and shall be held totally harmless.**